PART OF THE SE 1/4, OF SECTION 3, T.5N., R.2W., S.L.B. & M.

THE MEADOWS AT WEST HAVEN PHASE 2 A PUD

WEST HAVEN CITY

TAXING UNIT: 370 & 371

SCALE 1" = 30'

SEE PAGE 31

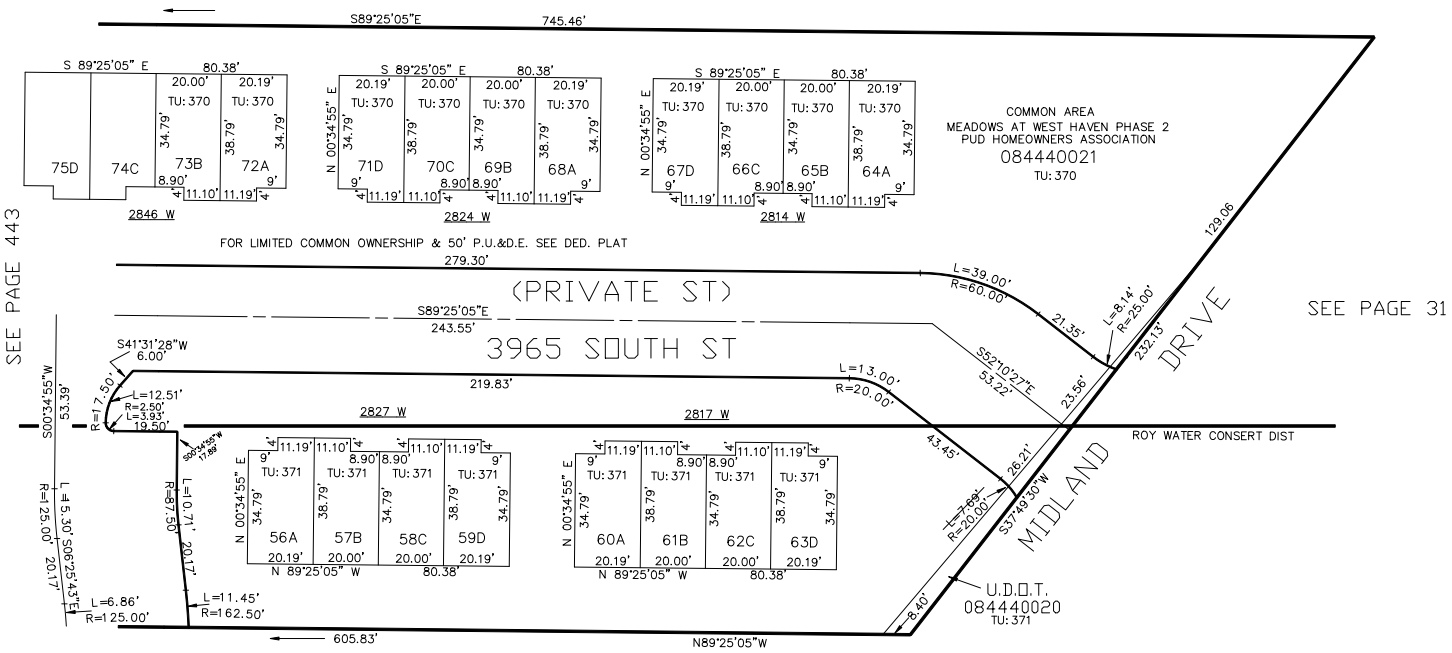

SEE PAGE 31

LOT	SERIAL#	OWNERSHIP	LOT	SERIAL#	OWNERSHIP
56A	084440001	SHANE BRANDON LITTLE	65B	084440010	ERIC LARSEN & WF
57B	084440002	GEORGINA TARELO	66C	084440011	GEORGE HUMBERT & WF LORI
58C	084440003	TRAVIS FUIT	67D	084440012	LAURA SEYMOUR
59D	084440004	ERIC SNELL	68A	084440013	SUSAN FOWLER & L WAYNE FOWLER
60A	084440005	SHEILA A EDDIE	69B	084440014	MARIA M LOPEZ
61B	084440006	MICHAEL L HENDRY	70C	084440015	DAVID TO
62C	084440007	KENNY J CHURCH	71D	084440016	ROBERT WAYNE MOORE
63D	084440008	ASHLYN VALENTINE	72A	084440017	COLBY DUNN
64A	084440009	BLAKE WEBSTER	73B	084440018	CAP LLC

FOR COMPLETE ENG DATA SEE ORIGINAL DEDICATION PLAT IN BOOK 61, PAGE 100 OF RECORDS.

SEE DEDICATON PLAT FOR ALL UTILITY & DRAINAGE EASEMENTS